

FISHER'S CAMP RESORT

PLOT PLAN
 PART OF THE SOUTHWEST QUARTER OF THE SOUTHEAST QUARTER OF SECTION 5, T33N-R18E, TOWN OF
 STEPHENSON, MARINETTE COUNTY, WISCONSIN

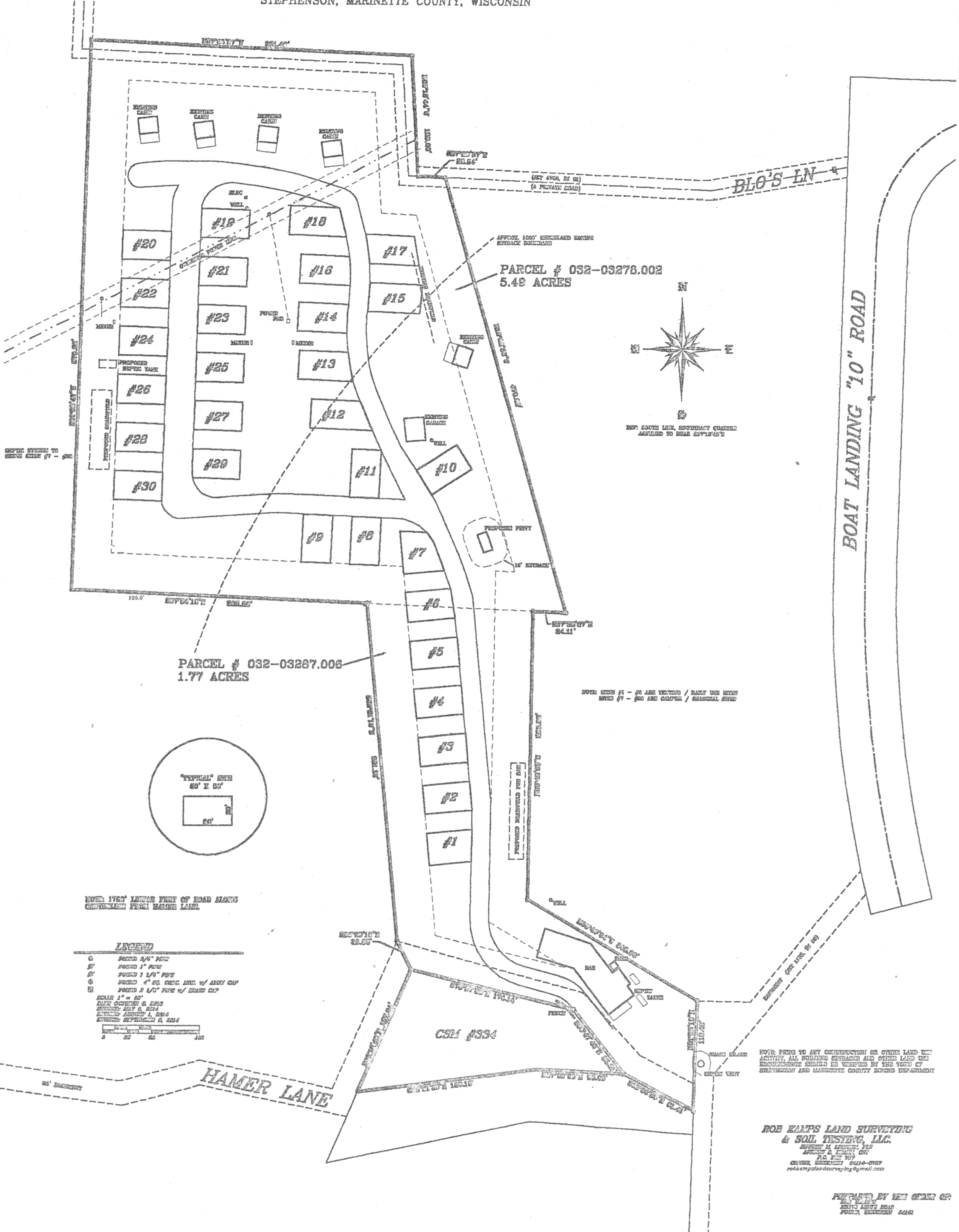

NOTE: 1760' MINIMUM FEET OF ROAD ALONG CENTERLINE FROM HAMER LANE.

LEGEND

○	FOUNDED 3/4" PWT
○	FOUNDED 1" PWT
○	FOUNDED 1 1/2" PWT
○	FOUNDED 4" BY CONC. LIME W/ ALUM. CAP
○	FOUNDED 8 1/2" PWT W/ IRON CAP

SCALE: 1" = 40'
 DATE: OCTOBER 2, 2013
 REVISION: MAY 6, 2014
 REVISION: AUGUST 1, 2014
 REVISION: SEPTEMBER 8, 2014

ROB KAMPS LAND SURVEYING & SOIL TESTING, LLC.
 JERRY M. KAMPS, PLS
 ARNOLD A. KAMPS, CSU
 P.O. BOX 757
 CENTER, WISCONSIN 54114-0757
 robkampslandsurveying@gmail.com

PREPARED BY THE TOWN OF
 STEPHENSON
 1000 1ST ST
 PO BOX 2000
 STEPHENSON, WI 54154